

N.B: This Warrent was taken out for  
 Land on Durrings Creek, which not  
 being found there, was executed on  
 Rughwick Creek as appears by the Certificate.  
 J. A.

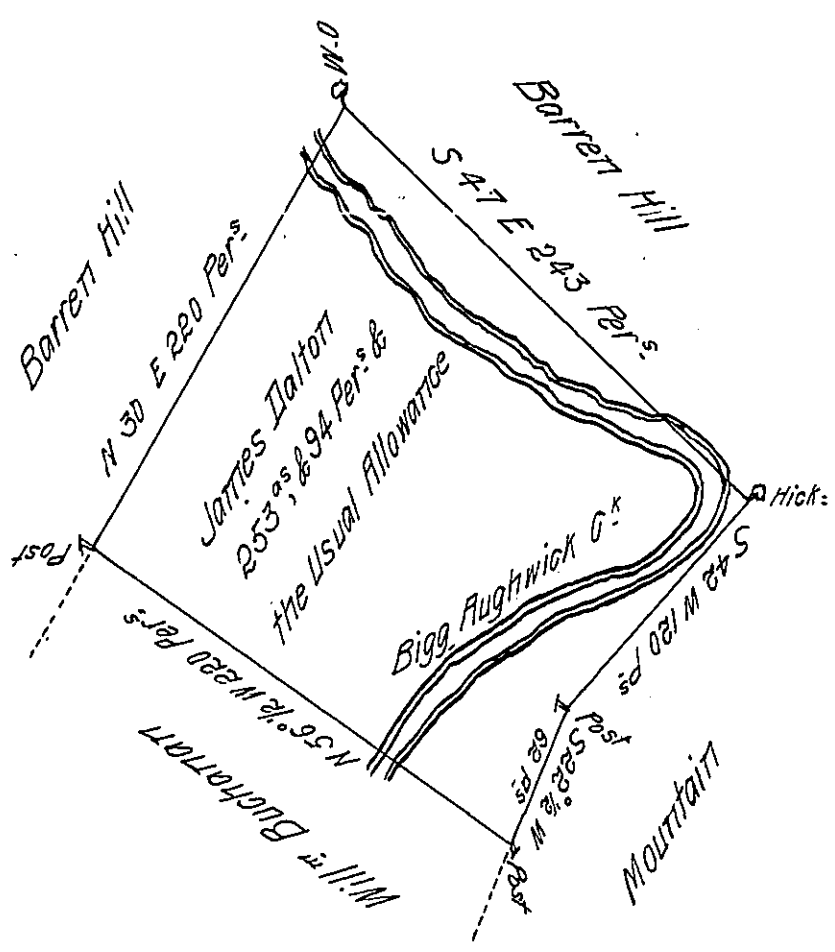

A Draught of a Tract of Land Situate on Bigg Rughwick Creek in  
 Cumberland County Containing Two Hundred and fifty three Acres and thirty  
 four perches and the Usual Allowance of Six Per Cent for Roads and Highways;  
 Surveyed for James Dalton the 10<sup>th</sup> Day of November, <sup>1762</sup> in pursuance of the  
 Honourable the Proprietaries Warrent Dated the Seventh Day of July  
 Anno Domini 1762.

To John Lukens  
 Surveyor General

John Armstrong D.S.

IN TESTIMONY that the above is a copy of the original remaining on file in  
 the Department of Internal Affairs of Pennsylvania, made  
 conformably to an Act of Assembly approved the 16th day of  
 February, 1833, I have hereunto set my Hand and caused  
 the Seal of said Department to be affixed at Harrisburg,  
 this twenty first day of April 1911

*Nearmy Houck*  
 Secretary of Internal Affairs.